

Student Demographics

You have quick access to a litany of information that can help effectively manage a student's progress in your class and school.



You can access demographic information, performance information on all classes in which the student is enrolled and attendance summary information.

When using these functions, look for filter options that will reclassify the displayed information and facilitate varying perspectives on the data.

You can access demographic information, performance information on all classes in which the student is enrolled and attendance summary information. When using these functions, look for filter options that will reclassify the displayed information and facilitate varying perspectives on the data.

Basic Demographics

Frequently used and critical information is drawn from numerous screens in eSIS. The information is reorganized and consolidated for quick access through one window with seven tabs or canvases. All canvases are read only except the **Observations** canvas.

A screenshot of the 'Student Demographics (TA)' form. The form is titled 'Student Demographics (TA)' and has a yellow 'Alert' button in the top right corner. It features a navigation menu at the top with 'Basic Demographics', 'Academic Progress', and 'Student Absences'. The main form area is divided into several sections: 'Demographics', 'Parents / Emergency Contacts', 'Medical', 'Schedules', 'Observations', 'Teams', and 'Programs'. The 'Demographics' section is currently active and contains the following information: Pupil Number: 110278, Legal Last Name: Eombadii, Suffix: , Legal First Name: Mayra, Gender: F, Birth Date: 20-MAR-1989, Grade: 9, Middle Name: Andrea. Below this, there are fields for Adm. Date (20-AUG-2003), Birth Date (20-MAR-1989), Mentor, Gender (F), Grade (9), 15 yrs 2 mons, Counselor (J. Smith(HUN)), Phone ((913) 555-5211), Unlist (checked), Previous School (Leawood Middle School), Mail Address (4244 W 113th Ter, Leawood, KS 66211), Address, Citizenship (United States of America), Ethnicity (Caucas), Citizen Type (American Citizen), Country (United States of Ame), Home Lang (English), Release of Info? (checked), Restriction Type, 1st Lang (English), E-Mail, and Lang. Most Used. At the bottom, there is a 'Siblings' table with columns for Pupil No, Name, Relationship, Age, Gender, Grade, School, and Withdrawal Date. One sibling is listed: Pupil No 102831, Name King, Jordan, Relationship Brother, Age 18, Gender M, Grade 12, School BVN, Withdrawal Date .

SD #73 BCeSIS Secondary Teacher Assist Resource Manual

Demographics

Path: Basic Demographics button

Numerous bits of information are available on this screen including age, address, phone, citizenship, counselor, language and siblings in the system.

Parents/Emergency Contacts

Every person available for contact, with respect to this student, is listed here and every possible mode of contact is listed, including Email and Voice Mail, Crucial Custody, Living with and Access information is included at the top of the list.

Name	Relationship	Home Phone	Cellular Phone	Work Phone	Ext.	Voice Mail
Eric57469 Coleman	Father	(913) 555-5211	(913) 555-8265	(913) 555-5757		(913) 555-4000
William5747C Yang	Mother	(913) 555-5211	(913) 555-8264			(913) 555-4000
Yesenia5906 Green	Grandmother	(816) 555-3760				

Medical

Information regarding medical contacts, insurances and life threatening conditions is conveniently available.

Doctor Name	Phone	Dentist	Phone
Dr. Grossman	(913) 906-0900	Dr. Martin	(913) 491-5044

Health Card No: _____ Insurance Carrier Name: _____ Accident Ins? Preferred Hospital: St. Luke's South

Allergies: Sulfa

Life Threatening: N

Last Physical Exam: No physical Date: 14-AUG-200 Pass/Fail: P Athletic Status: _____

SD #73 BCeSIS Secondary Teacher Assist Resource Manual

Schedules

This canvas displays current year information about the student including: the **Homerrooms** to which the student is attached, the **Special Ed. Requirements** that have been identified for the student with the associated interventions / teachers and the student's course schedule.

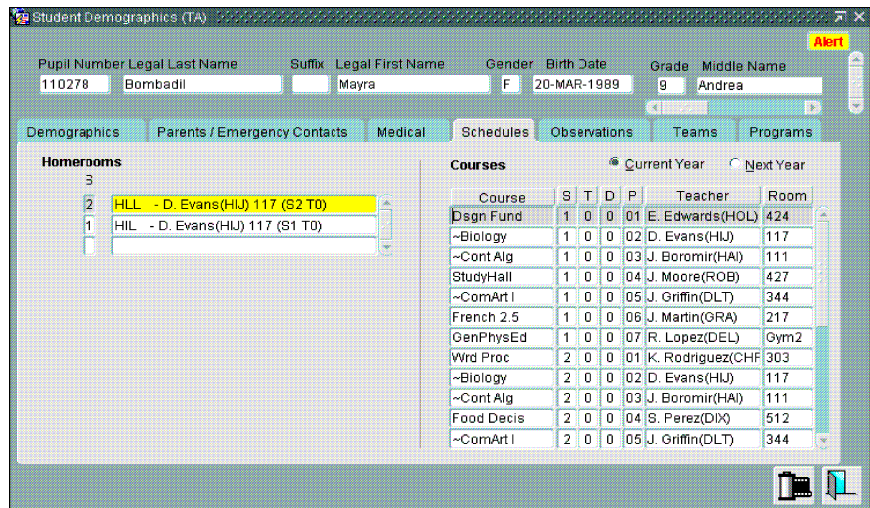

The display of **Special Ed. Requirements** is a function of the Company File, which is controlled at the District level. Note also, that we can view the student's **Courses** planned for next year by selecting the **Next Year** radio button.

Observations

Teacher observations about performance or behavior can be entered here. Click in the date field to begin. Defaults to current date but can be changed. Any Observation entered can be designated as an **Alert**, a **Follow up** or neither, but not both.

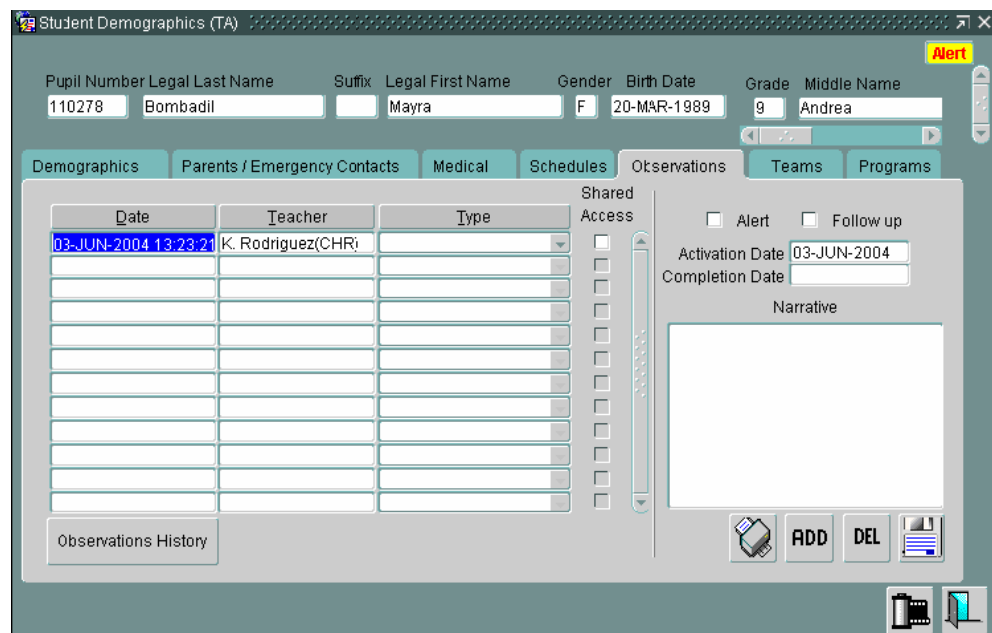

Some items of note include:

- Check the **Shared Access** box to make your observations available to other teachers otherwise they remain private. This keeps Alerts active for you and other Teachers until the teacher who entered the observation enters a Completion Date.
- Check the **Alerts** or **Follow up** box to cause the Observation to populate the Alerts/Follow ups window.
- Use the **Activation** and **Completion Dates** to give the **Alerts** and/or **Follow-ups** a 'shelf-life'.
- If there are **Alerts** or **Follow ups** you are notified on entering Teacher Assistant and you will be reminded every 30 minutes with a pop up until you have dealt with the items as read.
- The print button calls the Observation Report parameter form and defaults to print the report for the selected student.

SD #73 BCeSIS Secondary Teacher Assist Resource Manual

Teams

This canvas displays the student's involvement in various Teams.

Team Name	Coach	Faculty Assigned
GIRL BASKETBALL, JV/VARSITY	ANN FRITZ	A. Garcia(FRI)
Duncan as administrator		J. Ozbourne(DUN)
Hunt as Counselor		J. Smith(HUN)
Martasin as Admin/Counselor		D. Rodriguez(MAG)
Murphy as Administrator		C. Taylor(MUR)
Pemberton as Administrator		W. Jones(PEM)
Siebs as Administrator		J. Thao(SIE)
Hess as Psychologist		Z. Turner(HES)

Programs

This canvas displays the student's participation in various programs.

Program	Start Date	End Date	School	Year

Fees/Assistance

All Fees owed by the student is displayed on the left of this canvas and any Assistance entitlements are displayed on the right.

Fee Code	Fee Description	Balance

Assistance Type	Start Date	End Date	Amount